

EXISTING BUILDING SUBJECT OF RETENTION

Key Plan - Not To Scale

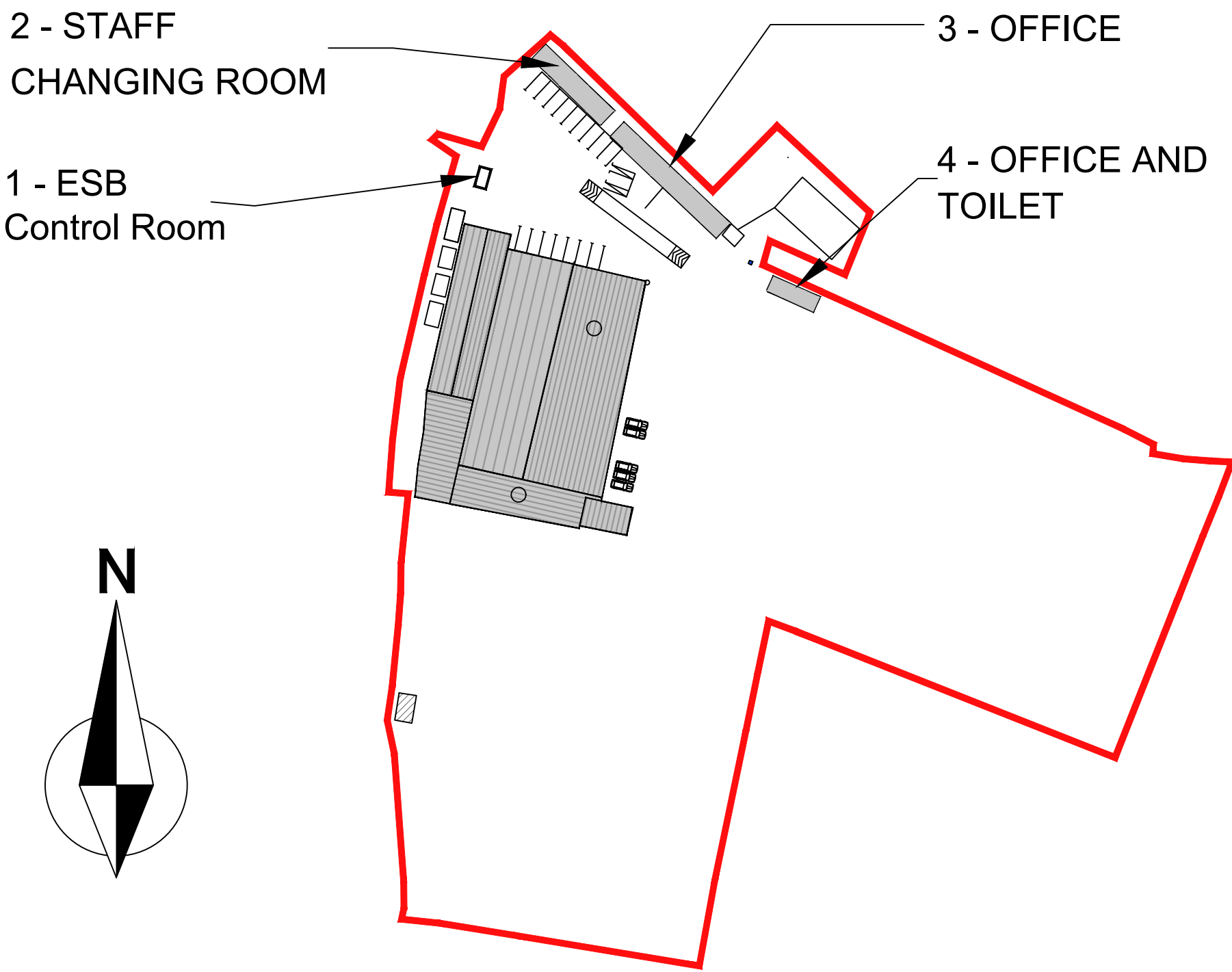

3 - OFFICE

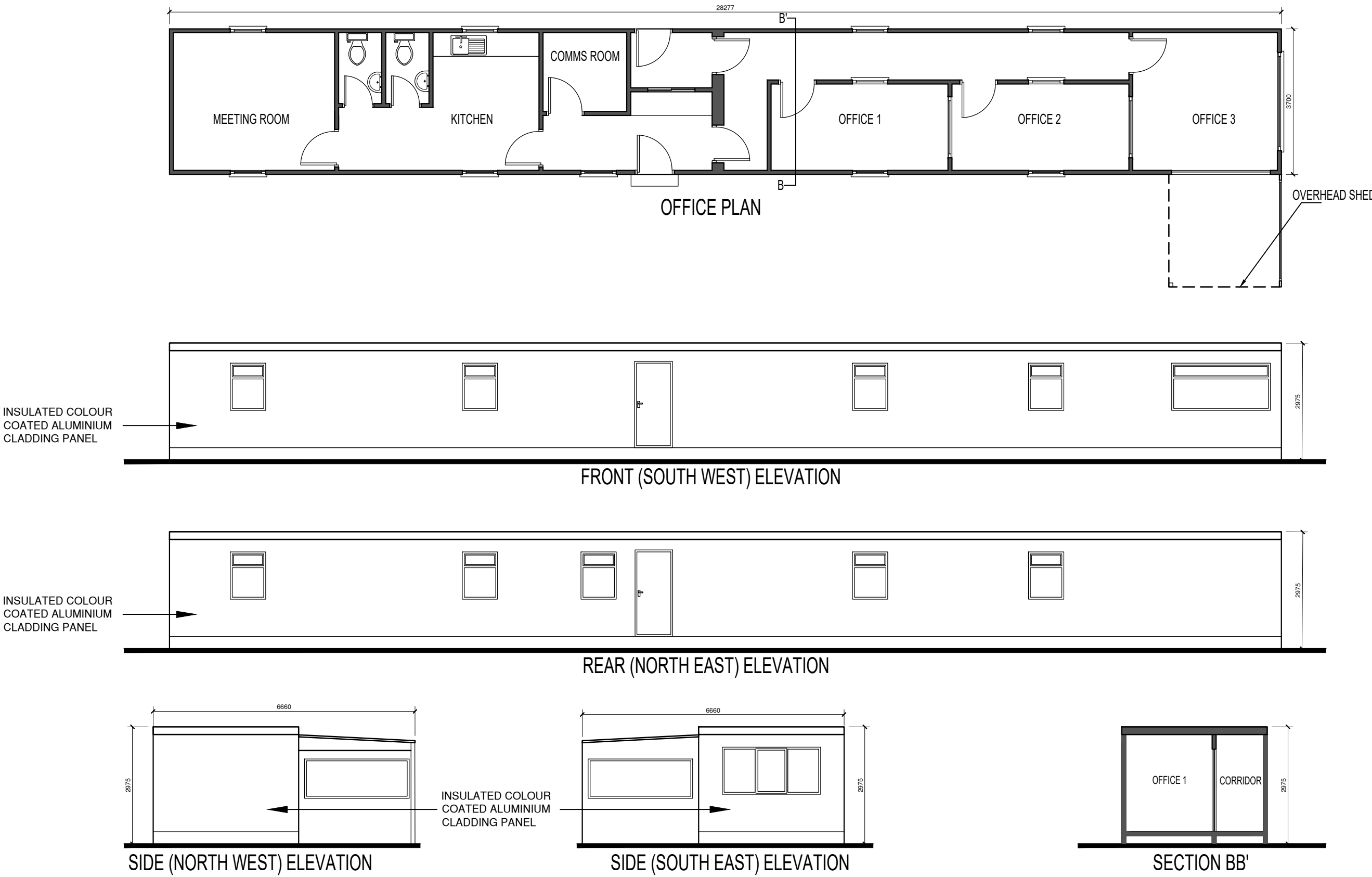

1 - ESB CONTROL ROOM

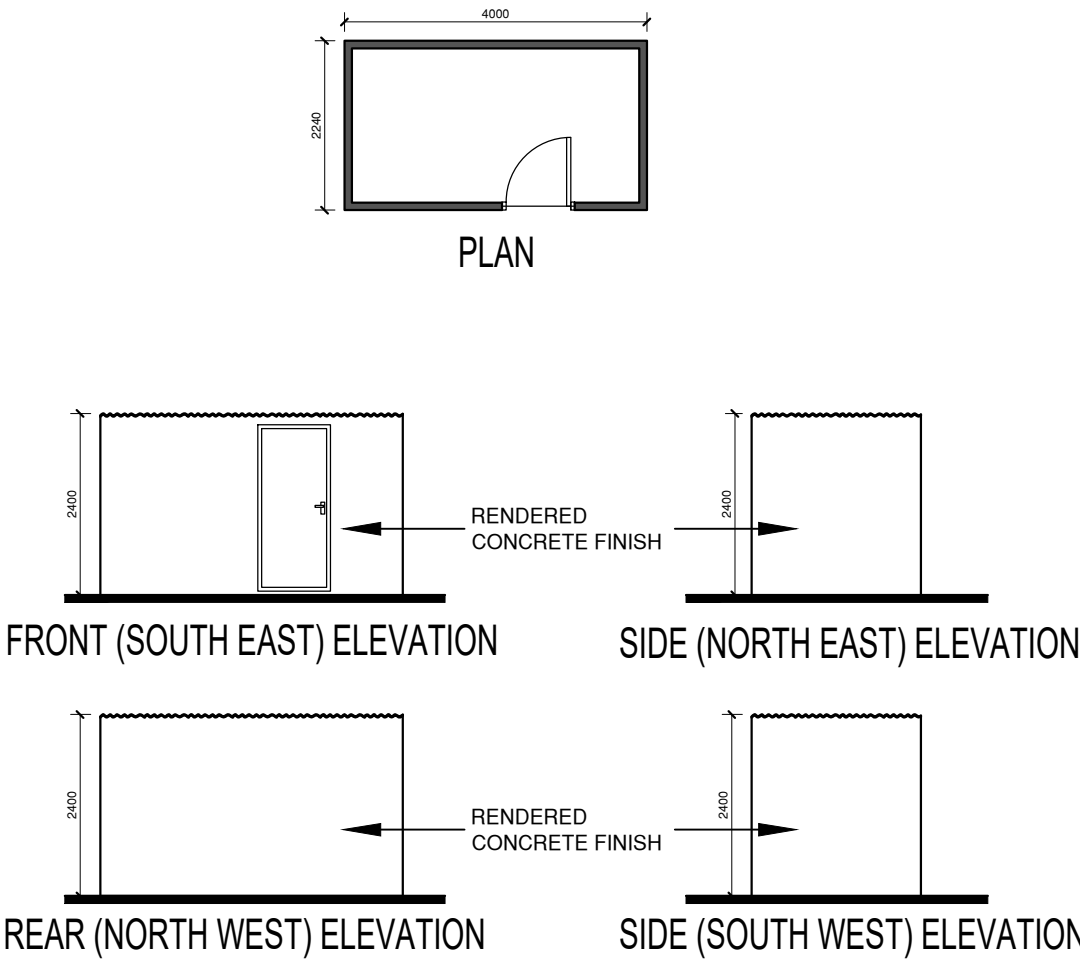

2 - STAFF CHANGING ROOM

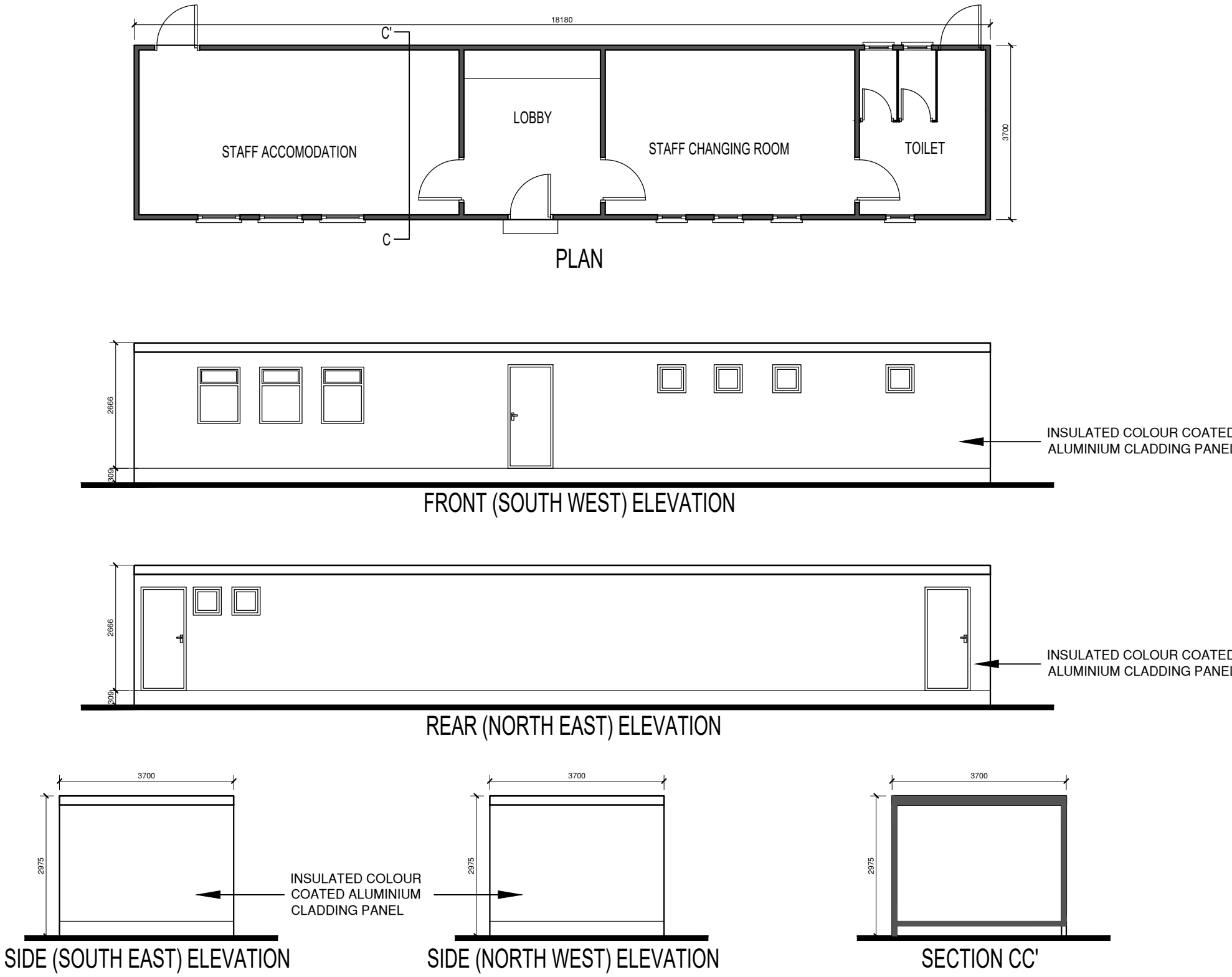

4 - OFFICE AND TOILET

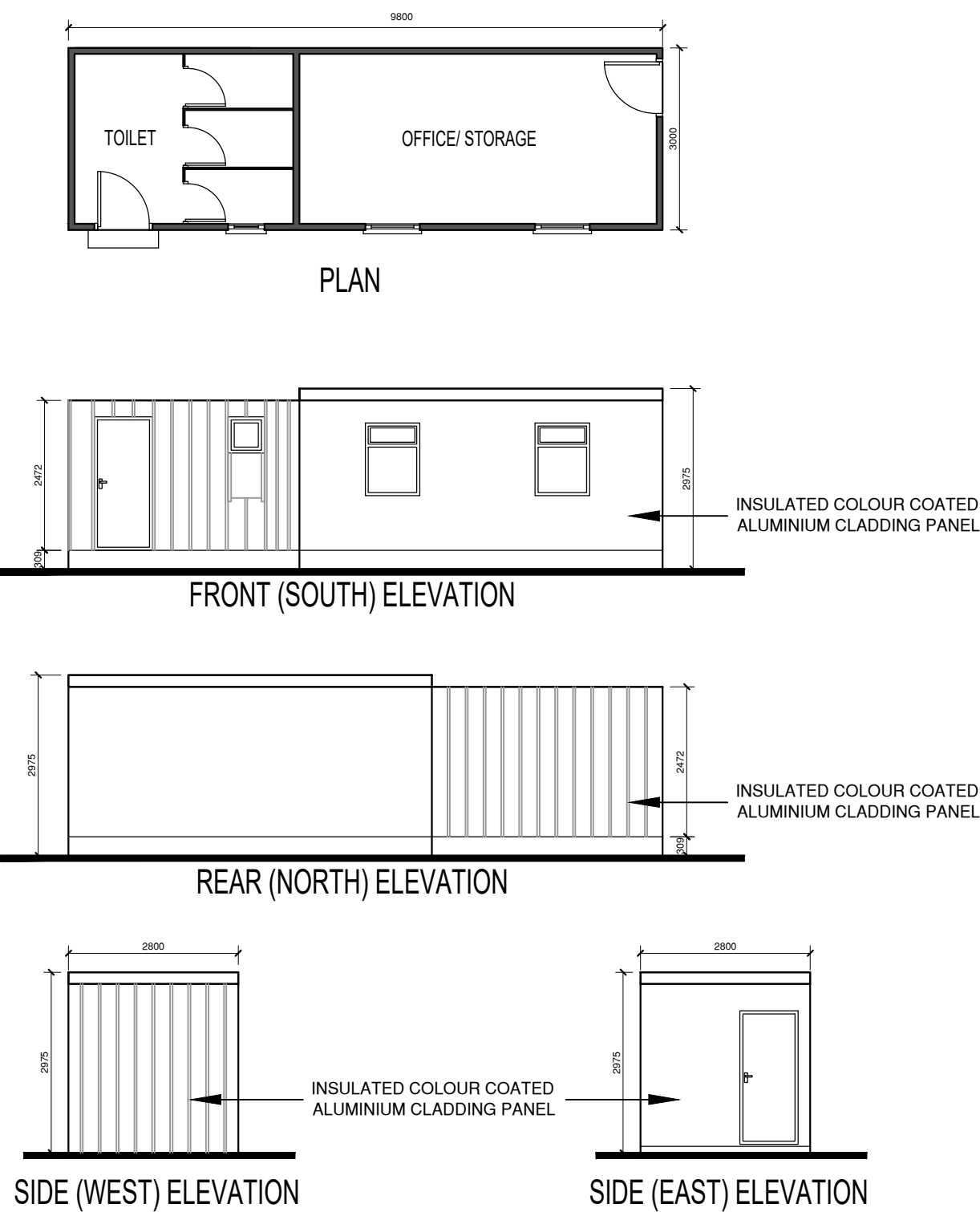

Copyright CWPA Planning & Architecture

Copyright and ownership of this drawing is vested in CWPA Planning & Architecture whose prior written consent is required for its reproduction /publication in any form. No dimensions to be scaled from this drawing. Dimensions to be checked on site and any discrepancies to be notified to the Architect

- THIS DRAWING IS ISSUED ONLY FOR THE PURPOSE OF:
- ☐ INFORMATION
 - ☐ PRELIMINARY
 - ☒ PLANNING PERMISSION
 - ☐ FIRE SAFETY CERTIFICATE
 - ☐ DISABILITY ACCESS CERTIFICATE
 - ☐ BUILDING REGULATIONS COMPLIANCE
 - ☐ TENDER
 - ☐ CONSTRUCTION

NO REVISION DATE



CWPA
planning & architecture

Unit 10
North Street Business Pk.
North Street, Swords,
Co. Dublin, Ireland
T: 01 8355616
E: HQ@cwpa.ie
W: www.cwpa.ie



CLIENT
SAINT MARGARETS RECYCLING
& TRANSFER CENTRE LTD

PROJECT
SUBSTITUTE CONSENT
ST. MARGARETS RECYCLING CENTRE, CO. DUBLIN
TITLE
EXISTING PORTACABINS - FLOOR PLANS, ELEVATIONS
AND SECTIONS

SCALE A1 - 1:100 DRAWN J.D./S.O.R. DATE DEC. 2024 DRG NO. 22073-EX-01